

# My Word Problem Helper

\* **Read the problem.**

1. What do I know? Part or whole?

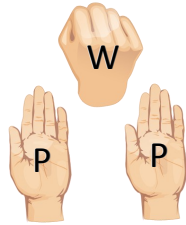

\* **Draw or show the problem.**

2. What do I need to find out?

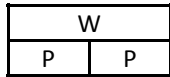

\* **Write the answer statement.**

3. What do I know about the answer?

\* **Mark greater/less than, equal to**

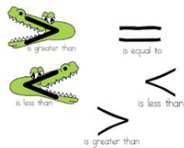

\* **Estimate the answer.**

4. What equation represents the problem?

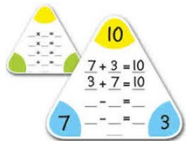

\* **Write an equation.**

5. What strategy and tool would be most efficient and effective?

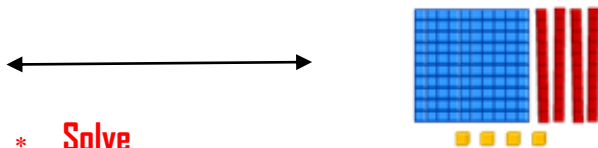

\* **Solve**

6. Is my solution close to my estimate?

\* **Compare**

7. How do I know my answer is correct?

\* **Explain my thinking**



# My Word Problem Helper

\* **Read the problem.**

1. What do I know? Part or whole?

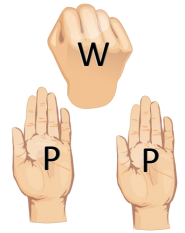

\* **Draw or show the problem.**

2. What do I need to find out?

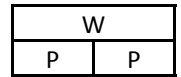

\* **Write the answer statement.**

3. What do I know about the answer?

\* **Mark greater/less than, equal to**

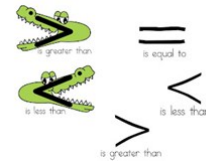

\* **Estimate the answer.**

4. What equation represents the problem?

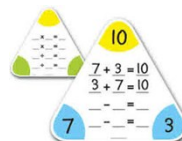

\* **Write an equation.**

5. What strategy and tool would be most efficient and effective?



\* **Solve**

6. Is my solution close to my estimate?

\* **Compare**

7. How do I know my answer is correct?

\* **Explain my thinking**





**(K) Word Problem**

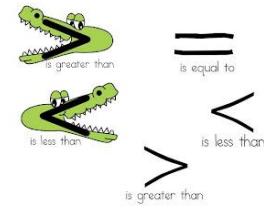

**Represent the Problem**

(What do I already know about the answer?)

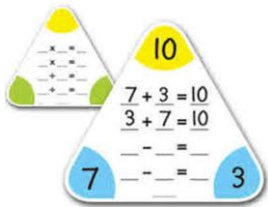
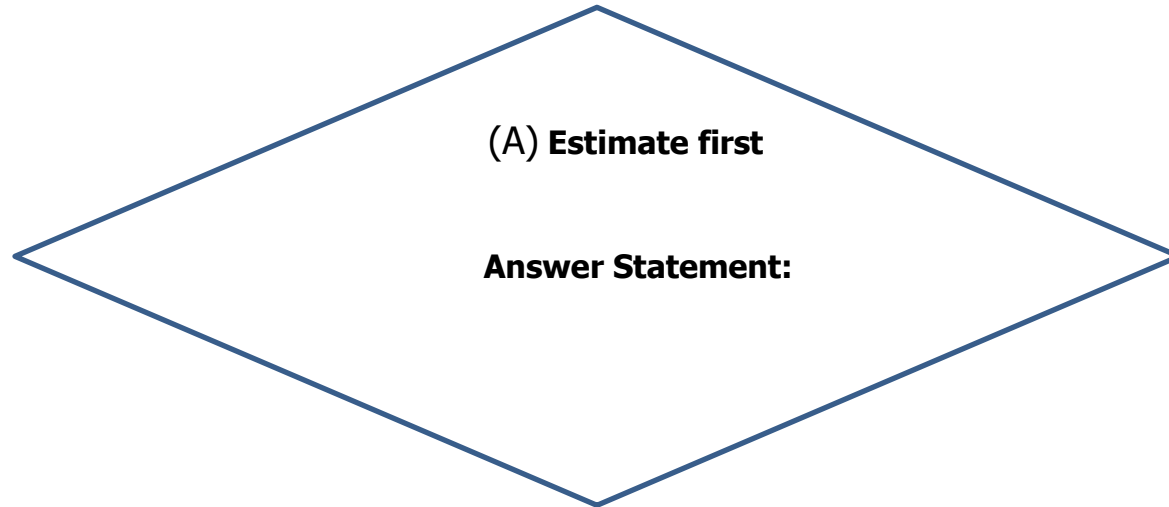

**Strategy/Tool/Solve**



**Result/Explain My Thinking**

Compare your solution to your estimate.

# Fact Family

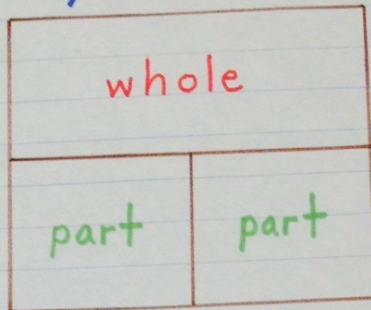
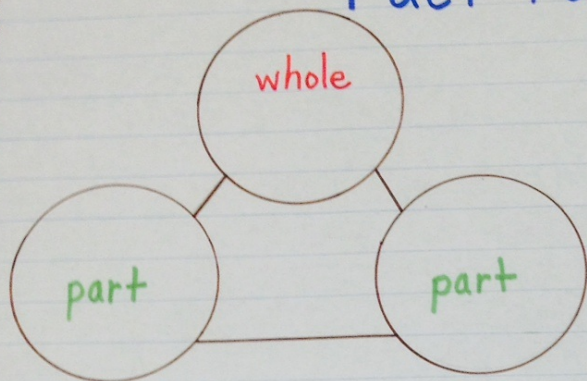

Equations that are key to creating any fact family:  
Inverse Operations -

Addition

$$\begin{array}{c} \text{---} + \text{---} = \text{---} \\ p \quad p \quad w \\ \text{---} \end{array}$$

Subtraction

$$\begin{array}{c} \text{---} - \text{---} = \text{---} \\ w \quad p \quad p \\ \text{---} \end{array}$$

$$\begin{array}{c} \text{---} = \text{---} + \text{---} \\ w \quad p \quad p \\ \text{---} \end{array}$$

$$\begin{array}{c} \text{---} = \text{---} - \text{---} \\ p \quad w \quad p \\ \text{---} \end{array}$$



(K) Word Problem

Some bananas were delivered to the cafeteria. Students ate 128 of them. Now there are 331 bananas. How many bananas were delivered to the cafeteria?



Represent the Problem

~~300~~  
 $\leq 450$   
 $>$

(What do I already know about the answer?)

$128 + 331 =$

$128 + 331 =$

$459 - 128 = 331$

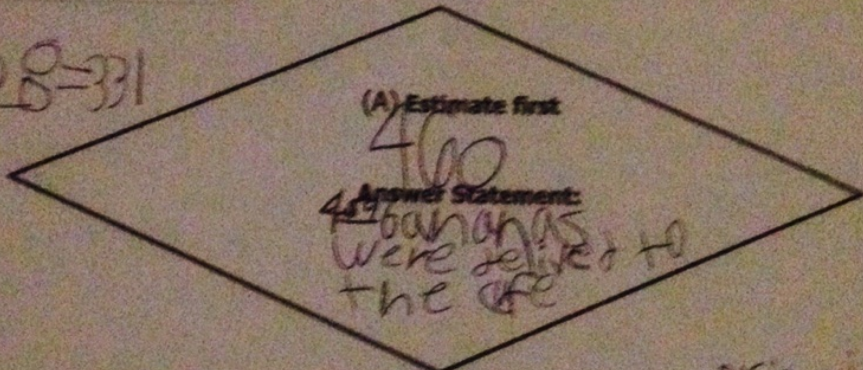

(A) Estimate first

400

Answer Statement:

459 bananas were delivered to the cafe



Result/Explain My Thinking

Strategy/Tool/Solve

decompose  
 $128 + 331 =$

$100 + 300 = 400$   
 $20 + 30 = 50$   
 $8 + 1 = 9$   
45

459

~~$128 + 331 = 459$~~   
~~400 + 50 + 9~~

I know the answer is 459 because I ate the hundreds and the tens and the ones together and I got 459.

Compare your solution to your estimate.